THE MELUBRIOR

1956

GEN

ALLEN COUNTY PUBLIC LIBRARY
3 1833 01819 8975

GENEALOGY
977.201
W59REG,
1956

✓

Digitized by the Internet Archive
in 2011 with funding from
E-Yearbook.com

http://www.archive.org/details/reflector1956larw

CASPER
PRESENTS

Dedication

We, the Senior Class of 1956, respectfully dedicate the 1956 edition of the Reflector to our friend and teacher, Miss Mary Kyler.

Through her expert guidance and leadership the publication of this annual was possible.

The Senior Class wishes to thank Miss Kyler for the patience she has shown and the guidance given us in the work of our final year at Larwill.

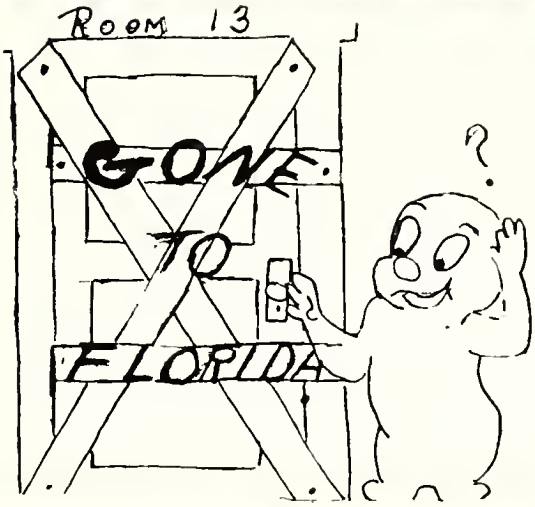

Our School

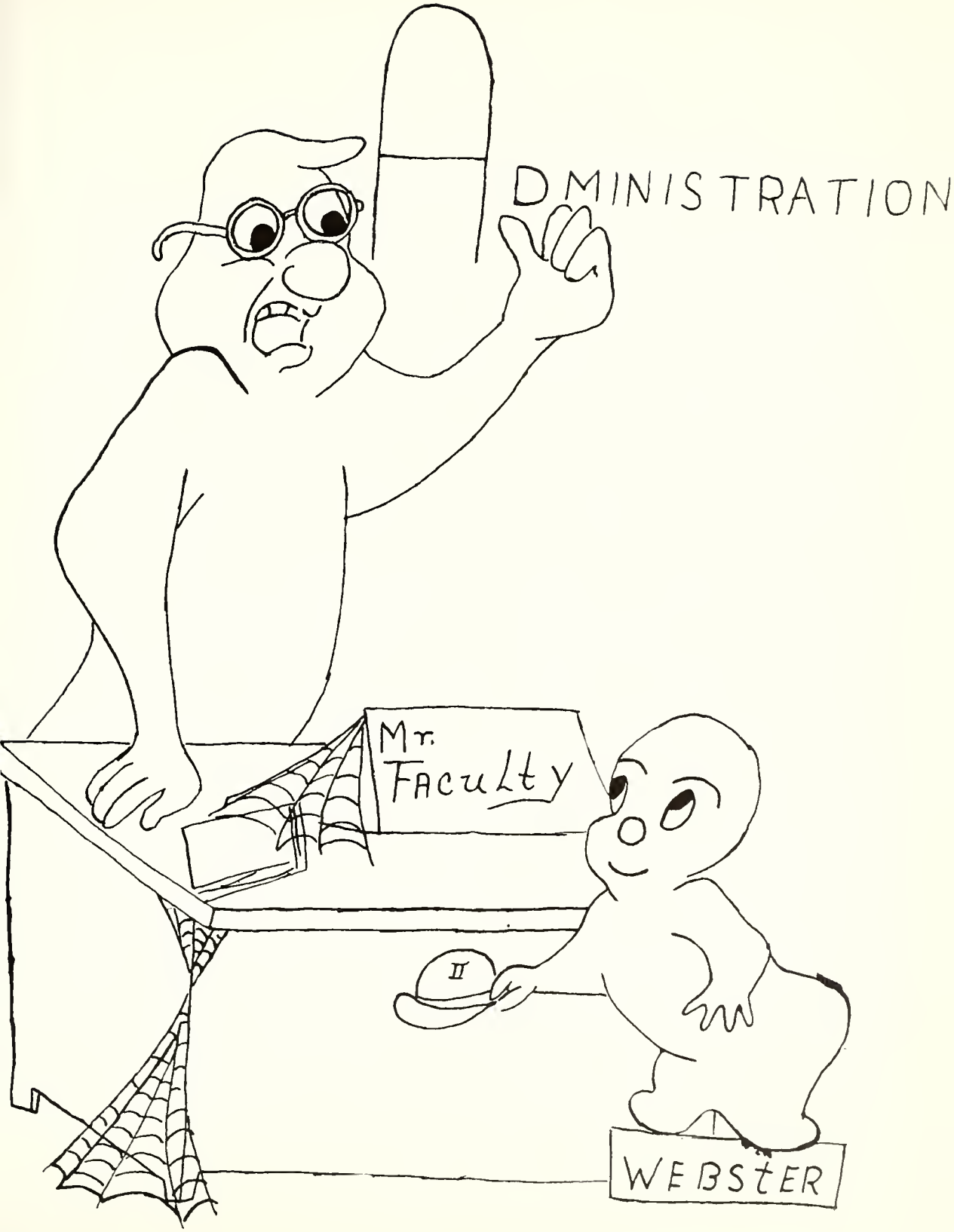
DMINISTRATION
Mr.
Faculty
II
WEBSTER

Teachers At Work

Arlene Reid
Office Girl

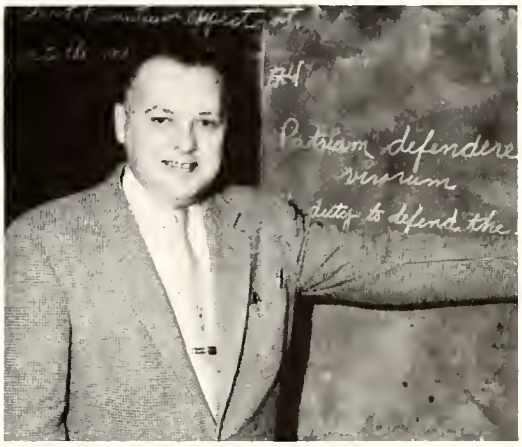

Mr. Paul Patterson
Principal
Latin, Gen. Business

Joann Vandersaul
Office Girl

Sept.	1	School Starts
Sept.	2	Teachers Workshop
Sept.	30	Teachers Party
Oct.	3	Teachers Meeting
Oct.	27-28	Teachers Association
Nov.	9	Visitation Day
Nov.	24-25	Thanksgiving Vacation
Dec.	3	PTA Chili Supper
Dec.	23	Christmas Vacation Began
Jan.	2	Christmas Vacation Ended
Jan.	23	Second Semester Began
Feb.	24	No School - Sectional Tourney
March	23	Teachers Meeting
March	30	No School - Good Friday
April	2	No School - Teachers Day Off
May	25	Second Semester Ends

Mrs. Louelyn Hood
English, Speech
Phy. Ed.
Sponsor-Senior Class

Mr. Roger Zwayer
Soc. St., Phy. Ed.
Coach
Sponsor - Booster Club

Miss Mary Kyler
Commerce, Phy. Ed.
Sponsor-Annual
Home Run

Mr. John Good
Soc. Stud.,
Jr. Hi Phy. Ed
Jr. Hi Coach

Mr. Harry Bollinger
English
Sponsor - Grade 8

Mrs. Sarah Perry
Voc. Home Ec.
Science
Sponsor-SSS Club
FHA Club

Miss Reba Stemen
Band, Chorus, Music
Sponsor-Jr. Class

Mr. Lloyd Ness
Voc. Ag.
Sponsor - FFA Club
Sophomore Class

Mr. Homer Kline
Math., Science
Sponsor - Hi-Y Club
Freshman Class

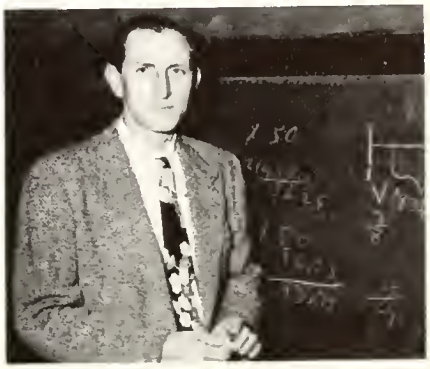

Mrs. Willeodean Conley
First Grade

Miss Hazel Lemon
Second Grade

Miss Dorothy Williomson
Third Grade

Miss Monzelle Thomson
Sixth Grade

Mrs. Rebecca Meachem
Fifth Grade

Mrs. Ruth Miller
Fourth Grade

Mr. John Baker
Seventh Grade

Miss Fern Gingher
Librarian

Mr. & Mrs. Emra Juillerat
Custodians

Mr. Everett Juillerat
Drivers Education

COOKS: Mrs. Freda Burnworth, Mrs. Glenn Barney
Mrs. Eva Keirn.

BUS DRIVERS: (left to right) Jess Mathias, Lloyd Kile, Ronald Kenner, Bruce Norris, Elmer Ross, Glen Johnson, Jerry Bower, Glen Holycross.

SENIORS

Senior Class

Officers

Joann Vandersaul, Sec. & Treas.
Larry Schuman, President
Mrs. Hood, Sponsor
Freddy Cornelius, Reporter
Eugene Leedy, Vice-President

September
- 13 - Curtis Co. Magazine Sales
- 19 - Senior pictures taken

November
- 1 - Annual Sales
- 3&4 - Senior Play
- 11 - Basketball Queen-Joann Vandersaul
- 14 - Senior pictures arrived
- 19 - Senior Fish Fry

December
- 17 - Senior Christmas Dance
  Christmas Queen - Nancy Kistler

February
- 10 - Annual goes to press

April
- 16 - Senior trip

May
- 5 - Junior and Senior Prom
- 24 - Senior Commencement

LARRY SCHUMAN
"Schu"
Booster Club 4; FFA 1-2-3-4--Reporter 2--Sec. 3--Pres. 4--Television 3; Chorus 3-4; Class President 1-2-3-4; Basketball 1-3-4; Boseball 1-2-4; Track 1; Junior Play 3; Senior Play 4; Annual 4.

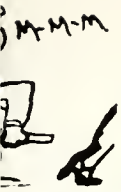

OTTO BOGGS
"Ottis"
Booster Club 1-2-3-4--Reporter 4; Hi-Y 1-2-3-4--Sentinel 2-3-4; FFA 1-2-3-4; Basketball 1-2; Band 1; Chorus 3-4; Junior Play 3; Stage Crew 4; Annual 4

ROSALIE BENNER
"Benny"
Booster Club 2-3-4; Sunshine 1-2-3-4; Treasurer 4; Queen Candidate 2; FHA 1-3-4; FTA 4; GAA 1; Chorus 2-3-4; Snowball Queen 3; Junior Play, Senior Play, Home Run 4; Annual 4.

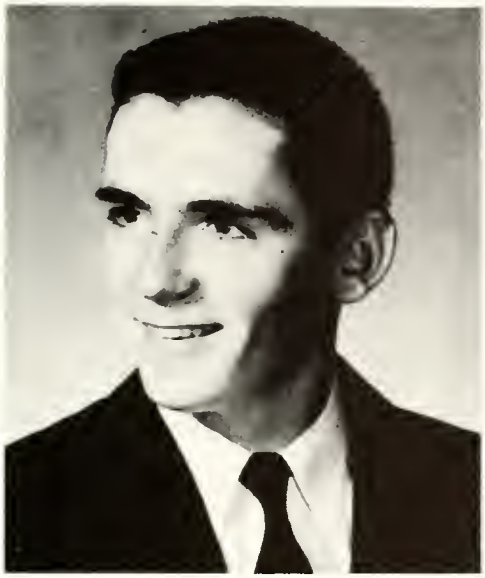

JOANN VANDERSAUL
"Jo"
Booster Club 1-4; Sunshine 1-2-3-4; FTA 1; Chorus 1-2-3-4; Secretary & Treas. 2-3-4; Junior Play 3; Senior Play 4; Home Run 4; Annual 4; Basketball Queen 4.

EUGENE LEEDY
"Gene"
Booster Club 1-2-3-4- President 2; Hi-Y 1-2-3-4; Chaplain 2; V. Pres. 3; Pres. 4; FTA 3-4- Sec. 4; Chorus 1-2-3-4; Band 3-4 - Pres. 4; Class Vice President 1-2-3-4; Basketball 1-2-3-4; Baseball 1-2-3-4; Track 1-2-3-4; Cross Country 1; Junior Play, Senior Play 4; Annual 3-4.

EVA LOU KEIRN
"Evie"
Booster Club 4; Sunshine 1-2-3-4-Recording Sec. 2-Vice Pres. 3 - President 4; FTA 1-2-3-4-Historian 4; Girls State 3; Chorus 3; Junior Play 3; Senior Play 4; Home Run 4; Annual 4.

FREDDY CORNELIUS
"Corny"
Booster Club 1-2-3-4 - V. Pres. 3-4; Hi-Y 1-2-3-4 - V. Pres. 2-4-Pres. 3; Chorus 1-2-3-4; Basketball 1-2-3-4; Baseball 1-2-3-4; Track 1-2-3-4; Class Reporter 1-2-3-4; Junior Play 3; Senior Play 4; Annual 4.

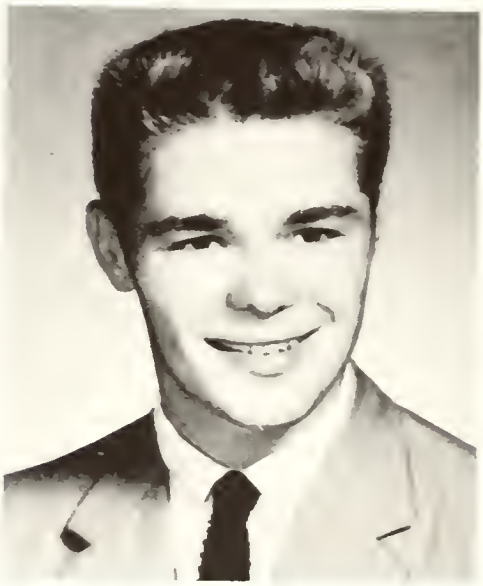

REX JUILLERAT
"Cowboy"
Booster Club 4; FFA 1-2-3-4-Vice President 4; FFA Television 3; Chorus 4; Basketball Student Mgr. 4; Junior Play 3; Senior Play 4; Annual 4.

NANCY KISTLER
"Skipper"
Booster Club 1-4; Sunshine 1-2-3-4; FTA 4; Chorus 1-2-3-4; Basketball Queen Candidate 3; Junior Play 3; Senior Play 4; Home Run 4; Annual 4; Snow Ball Queen.

BARBARA SHEETS
"Bob"
Booster Club 1-2-4; Sunshine 1-2-3-4; Queen Candidate 1; Home Run 4; Annual 4.

DONALD BONER
"Bones"
Booster Club 4; FFA 1-2-3-4; Chorus 1-2-3-4; Basketball 1-2-3-4; Stage Crew 3; Senior Play.

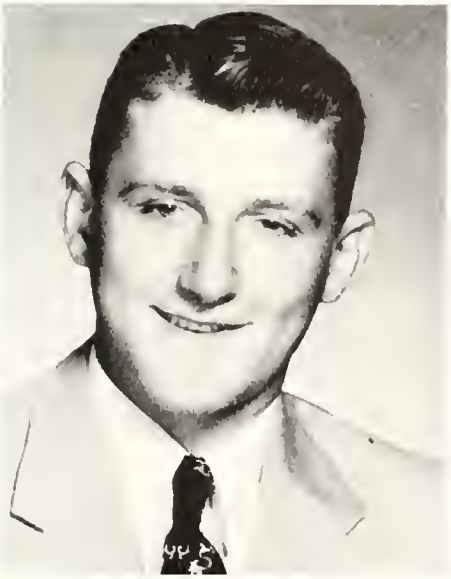

LYNN BRUNNER
"Goose"
Booster Club 4; Hi-Y 1-2-3-4; Chorus 2; Basketball 1-2-3-4; Baseball 1-2-3-4; Track 1-2-3-4; Cross Country 1; Junior Play 3; Stage Crew 4.

ARLENE REID
"Blondie"
Booster Club 1-2-4; Sunshine 4; Chorus 1-4; Band 1-2-3-4; Junior Play 3; Home Run 4; Annual 4.

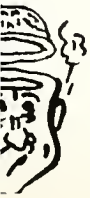

RONNIE WATERMAN
"Watermelon"
Booster Club 4; Hi-Y 1-2-3-4; Chaplain 4; Chorus 4; Basketball 1-2-3-4; Baseball 2-3-4; Junior Play 3; Senior Play 4; Annual 4.

DOYLE NICHOLS
"Nick"
Hi-Y 1-2-3-4; Track 3-4; Chorus 4; Stage Crew 3.

CLARK CONLEY
"Daddy-O"
Booster Club 1-2-3-4; Hi-Y 1-2-3-4; FFA 1-2-3-4; Yell Leader 2; Band 1-2 3-4; Chorus 1-2-3-4; Track 1-2; Basketball 1; Junior Play 3; Stage Crew 4.

JIM BROWN
"Modoc"
FFA 1-2-3-4 - Chaplain 3-4; Stage Crew 4.

When We Were Young

Stage Hands

Clark Conley, Doyle Nichols, Lynn Brunner, Jim Brown, Otto Boggs

Senior Play Cast

Back Row: (left to right) Ronnie Waterman, Larry Schuman, Fred Cornelius, Gene Leedy.

Front Row: Mrs. Louellyn Hood, Barbara Boggs, Nancy Kistler, Joann Vandersaul, Rex Juillerot, Eva Lou Keirn, Rosalie Benner, Donald Boner.

UNDERCLASSMEN

Junior Class

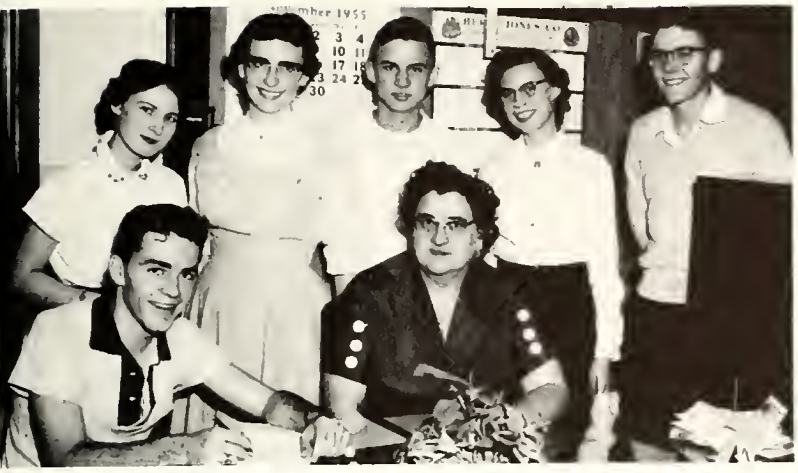

Officers

Standing: (Left to right)
Julio Egalf, Rep.
Joy Leedy, Pres.
Larry Burnworth, Parl.
Lorretta Johnson, V. Pres.
Roger Tuggle, Rep.
Seated: Norman Metzger, Treas.
Miss Reba Stemen, Sponsor

One Class Party (Wiener Roast - Watermelon)
Concession Stand
Sold Turtle Candy
Candidate for Basketball Queen (Julia Egalf)
Received Our Class Rings
Class Motto - Be good to your enemies, remember you made them.
Class Flower - Lily of the Valley
Colors - Lavender & White
Birthday Parties
Junior Play
Prom
Teamwork Between Sponsor & Class
Sell Stationery
Class Party

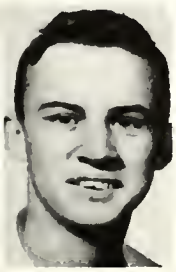

Barbara Adair Larry Baumler Ada Brunner

Larry Burnworth James Cook Mary Cook Richard Fosnaugh Sharon Gaerte Georgia Cummins

Julia Egolf
James Lemon
Mollie Michael
Jane Smith
Roger Tuggle

Gory Johnsan
Nellie Long
Barbara Miller
Barbara Snepp
Delores Watsan

Lorretta Johnson
Karen Mathias
Eddie Myers
Larry Spaw
Tim Watson

Donald Kessie
Jerry Metzger
Jerry Reiff
Mervin Spaw
Tom Wiley

Marilyn King
Melvin Mathias
Roger Rallins
Alice Stephens
Larry Woll

Joy Leedy
Norman Metzger
Nancy Schafer
Amanda Stoner
Norma Wagner

Sophomore Class

Officers

Standing: (Left to right)
Lowell Bennett, Pres.
Mary Ellen Pritchard, Sec. & Treas.
Joy Lundy, V. Pres.
Charles Plummer, Rep.
Marlene Leedy, Rep.
Mr. Lloyd Ness, Sponsor

Our Class Sponsor - Mr. Lloyd Ness
Class Party - November 5th at the Schoolhouse
Class Queen - Janice Lundy - $111.45
Class Colors - Dark & Light Blue
Motto - Not merely to exist, but to amount to something.
Flower - Pink Rose
Christmas Dance - King Jay Lundy, Queen Dorcas Maloney
Our future is to raise money to help build our class.

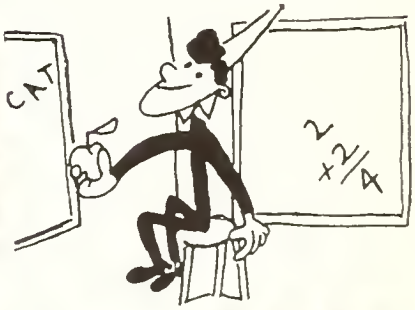

Sharon Baxter
Julia Galloway

Ronnie Estes
Shelia Hill

Sandra Adams
Gale Brown
Nancy Halt

Virginia Banning
Dixie Clingerman
Retha Hawn

Lowell Bennett
Alberta Gowthrop

Judy Gaerte
Carol Howenstine

Tom Hursey
Jay Lundy
Donna Overmyer
Donna Runk
Jerry Vondersaul

Charmoine Johnson
Dorcas Maloney
Carolyn Parrett
Alva Schroeder
Beth Wilkinson

Judy Johnson
Jim Marker
Marilyn Parrett
Fay Shelmadine
Wellington Van Houten

Carol Mae Kessie
Jr. Mullenax
Charles Plummer
Dean Snapp
Barbara Wolfe

Marlene Leedy
LaDonna Ness
Mary Ellen Pritchard
Doyle Snodgrass
Sandra Wolfe

Janice Lundy
Joyne Noble
Linda Rosenogle
Dean Terman
Brian Zumbrum

Freshman Class

Officers

Pres. Roger Reece
Reporter - Fred Gawthrop
Mr. Kline ,
Marilyn Metzger,
Sec. - Treasurer,
Terrell Juillerat,
David Sauers, Reporter

Sept.	21	S.S.S. Initiation
Sept.	28	F.F.A. Initiation
Sept.	29	Hi-Y Initiation
Oct.	4	F.H.A. Initiation.
Nov.	17	Party at School

House-Played Basketball and Danced.

Freshmen

Shirley Benner

Carol Bahnstedt

Roger Burns

Jack Eber

Joe Ewers

David Fletcher

Earl Adair

red Gawthrop
ester King
udith Mossburg
onald Schroeder
Virgil Van Houten

Janice Hontz
Jack Lemon
James Perry
James Sellers
Richard Walker

Thomas Hontz
Kenneth Maley
Roger Reece
Norman Sheets
Rebecca Ward

Paul Johnston
Jean Marker
Linda Ross
Richard Sheets
Sharon Western

Terrell Juillerat
Nancy Marrs
David Souers
Beverly Sorg
Mary Lou Wolfe

Betty Kenner
Marilyn Metzger
Carolyn Schafer
Jac Spaw
Duane Wright

GRADES

Eighth Grade

Back Row: (Left to right) Kerwin Hawn, Fredrick Cook, Monnie Francis, Royce Ruckman, Carolyn Surfus, Earl Bower, Sally Holt.
Middle Row: Rondall Johnson, Judy Smith, Leon Long, Donno Gable, Mary Tom.
Front Row: Mr. Bollinger, Tom Metzger, Paul Baggs, Jim Riordan, Judith Boxter.

Seventh Grade

Back Row: (Left to right) Theresa Overmyer, Billy Leffel, Terry Brunner, Ansley Snepp, Vickie Wiley, Neva Overmyer, Cynthia Miner, Sally Widman, Denny Cornelius, Dennis Johnson, Lillian Eiler.
Middle Row: Jimmy Vandersaul, David Gongwer, Micheal Sorg, Vernagene Hertsel, Patricia Barrett, Janice Dunfee, Peggy Perry, Roger Kessie, Jimmie Johnsan, Phillip Johnstan.
Front Row: Mr. John Baker, Marie Rollins, Leta Mae King, Judy Schafer, Lawrence Wilson, Donald Mathias, Beverly Meacham, Mary Rollins, Susie Gawthrap, Shirley Webster.

Sixth Grade

Top Row: Kay Felger, Gail Ross, Helen Francis, Judy Adams, Billy Hull, Beverly Mathios, Terry Goble.

Second Row: Larry Wolfe, Douglass Smith, Arbie Francis, Stephen Eiler, Shirley Widmon.

Front Row: Miss Thomson, Linda Nace, Jo Ellen Halt, Margaret Riordan, Su Ellen Halt, Richard Schafer.

Fifth Grade

Back Row: (Left to right) Vicki Barney, Daniel Smith, Marta Stephens, Gary Williamson, Karen Williamson, Diedre Johnson, Marcia Gawthrop, Patricia Widman, Nancy Schuman.

Middle Row: Mike Ward, Bruce Kistler, Lynn Kyler, Janet Baxter, Janis Hoelle, John Cameron, Sharon Nace.

Front Row: Mrs. Meacham, Larry VanHouten, Judy Hull, Patricia Sellers, Beth Grunstad, Barbara Zumbran, Ronald Walls.

Fourth Grade

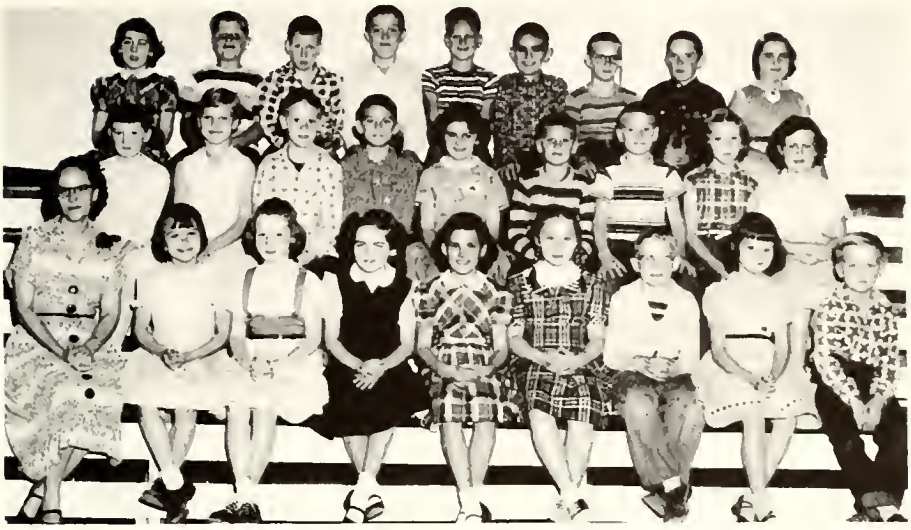

Top Row: Vicki Maggart, Ray Gibson, Freddie Zurbrick, James Demeske, Kenneth Lahrman, Stephen Schuman, Albert Surfus, Harold Fosnaugh, Dianna Kessie.

Second Row: Marietta Meacham, Sue Johnson, Dick Grunstad, John Adams, Carol Mason, George Webster, Dennis Spaw, Dianne Ruckman, Nancy Gangwer.

Front Row: Mrs. Miller, Shirley Walker, Karen Vay Wey, Anne Eberly, Diana Hartman, Sally Smith, Keith Orr, Rosie Gawthrop, Mike Mulligan.

Third Grade

Back Row: (Left to right) Dick Wilson, Delilah Hyndman, Linda Watson, Mabel Francis, Charles Hessler, Patricia Wolfe, Roberta Elliott, Theresa Sorg, Gene Snapp, Francis Meggison.

Middle Row: Ricki Helfrich, Teresa Tom, Rosemary Birch, Jane Mathias, Richard Schroeder, Linda Mulligan, Allen Bower, Terry Ward, Tammy Brandenburg.

Front Row: Miss Williamson, Ralph Prawant, Patricia Gibson, Judy Eberly, Carl Oelschlager, Judy Webster, Gary Maggart, Sandra Reid, Norma Hartman, Jack Branning

Absent: Mike Riordan.

Second Grade

Back Row: (Left to right) Linda Spurrier, Tex Plummer, David Menzie, Barbara Boggs, Penny Dickerson, Linda Leffel, Jean Eiler, Tommy Conner, Jayma Adams,

Third Row: Michael Miller, Jimmy Bower, Carl Mitchell, Joe Miller, Susan Tuttle, Jerry Lahrman, Garry Lahrman, Steven McManama, Philip McHenry

Second Row: Sherrill Friskney, Sue Mathias, Duane Walls, Jack Fry, Ronald Reece, Ralph Jr. Kessie, Sandra Spaw, Geraldine Fosnaugh, Karen Reid.

Front Row: Miss Lemon, Colleen Prowant, Charles Prowant, Becky Norris, Joyce Corner, Becky Gebert, Brenda Webster, Linda Webster.

First Grade

Back Row: (Left to right) John Holt, Ricky Whiteleather, Elaine Walls, Lynette Nichols, Bob Blain, Jimmy Adams, Bea Dilts, Virginia Riordan, Chris Prowant.

Third Row: Raimund Hawn, Pat Dunfee, Gary McManama, Tommy Lochner, Penny Baxter, Betty Kistler, Cheryl Corner, Danny Watson, Diana Luetz.

Second Row: Randy Tuttle, Gary Sroufe, Gary Gable, Roger Studebaker, Sue Ellen Holycross, Judy Brandenburg, Walter Meacham, Thelma Francis, Nikki Kyler

Front Row: Mrs. Clark Conley, Steven Goodrich, Patti Reid, Steven Hull, Ralph Corner, Linda Eberly, Dean Maggart, Larry Sroufe, Steven Fosnaugh.

ACTIVITIES

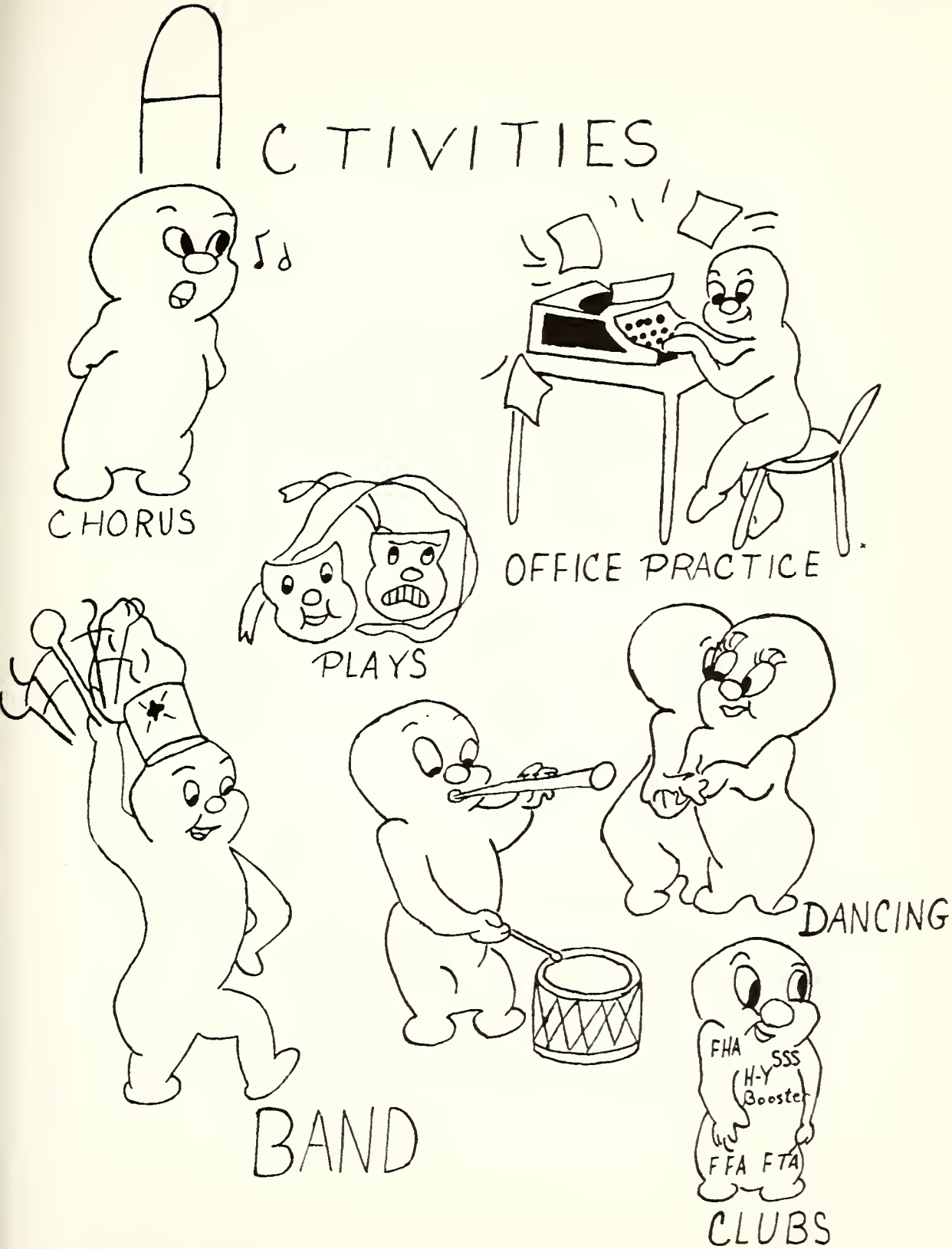
CHORUS
OFFICE PRACTICE
PLAYS
DANCING
BAND
FHA
SSS
H-Y
Booster
FFA
FTA
CLUBS

Annual Staff

Back Row: (Left to right) Larry Schuman, Rosalie Benner, Otto Boggs, Fred Cornelius, Ronald Waterman, Barbara Sheets, Eve Lou Keirn, Rex Juillerat, Nancy Kistler, Joann Vandersaul.

Seated: Arlene Reid, Alice Stephens, Eugene Leedy, Joy Leedy, Alta Thompson and Miss Kyler (sponsor).

Home Run Staff

Back Row: (Left to right) Arlene Reid, Eva Lou Keirn, Nellie Long, Julia Egalf, Roger Tuggle, Brian Zumbrum, Charles Plummer, Larry Burnworth, Judy Johnson, Terrell Juillerat, Fred Cornelius, Marlene Leedy, Otto Boggs.

Seated: Barbara Sheets, Joann Vandersaul, Rosalie Benner, Nancy Kistler, Alta Thompson, and Miss Kyler (sponsor).

School Band

The band is a very octive club. In the late summer we had an ice cream social to raise money for our club. We played for the Old Settler's Fair in Columbia City ond played and marched in the parade at the 4-H Fair. On October 1, we played o concert and led the parade for the Etna Lord's Acre Festival.

The Pep Band, a smaller group, played for the home basketball games. During the school year the band visits different colleges. This year we visited Manchester College and took part in the Band Day Program for o football gome.

In February we sent contestants to the district music contest in Fort Wayne. There were eleven ensemble groups and eleven solos. Those who received superior rating went to the state contest at Indionapolis.

In the spring, the band sponsored a dance. We went to the county music festival, March 2, at South Whitley.

Standing: Linda Ross, Ada Brunner, Gene Leedy; Barbara Adair, Mary Wolfe, Paul Baggs, Lester King, Miss Stemen.

Raw Three: Arlene Reid, Caral Bahnstead, Marilyn Metzger, Amanda Stoner, Mary Pritchard, Roger Reece, Shelia Hill, Ronald Schroeder, Alva Schraeder, Clark Conley.

Raw Two: Marlene Leedy, Jean Marker, Teresa Overmyer, Lillian Eiler, Janice Lundy, Caralyn Schafer, Nancy Schafer, Nancy Halt, Sharon Gaerte.

Raw One: Marilyn King, Jayne Noble, Alta Myers, Donna Overmyer, Jay Leedy, Alice Stephens, Phillip Johnston, Becky Ward, Terrell Juillerat.

Chorus

The main purpose of the organization is for the enjoyment of singing.

A county music festivol was held at South Whitley on March 2, 1956. At the beginning of the new year, a district music contest was held at Fort Wayne.

For the local enjoyment of music, the chorus participated in various activities. On December 23, 1955, the chorus sang for on assembly program.

Throughout the year, various ensemble groups sang at different times in the community. At the end of the year, the chorus combined with the bond and gave a program in the gym.

To finish the year, the chorus sang for some of the graduation exercises. For Baccalaureate the whole chorus sang, and an ensemble group sang for commencement.

Rop Row: (Left to right) Juniar Mullenax, Gail Brown, Jay Lundy, Chuck Plummer, Otto Boggs, Clark Conley, Larry Schuman, Fred Cornelius, Gene Leedy.

Fifth Row: Ronnie Estes, Rex Juillerat, Doyle Snodgrass, Doyle Nichols, Rannie Waterman, Donald Boner.

Fourth Row: Jane Smith, Nellie Long, Marlene Leedy, Arlene Reid, Janice Lundy, Nancy Halt, Rosalie Benner, Nancy Kistler, Mollie Michael, Sharon Gaerte.

Third Row: Barbara Snepp, Lorretta Johnson, Terrell Juillerat, Marilyn Metzger, Alberta Gawthrop, Alice Stephens, Sharon Western, Alta Thompson, La Donna Ness, Julia Galloway.

Second Row: Retha Hawn, Jayne Noble, Jean Marker, Linda Ross, Mary Ellen Pritchard, Becky Ward, Betty Kenner, Donna Overmyer, Dorcas Maloney, Marilyn King.

First Row: Roger Reece, Janice Hontz, Carolyn Schafer, Donna Runk, Nancy Schafer, Carol Ann Bohnsteadt, Julia Eaolf, Joann Vandersaul, Miss Reba Stemen (conductor).

F.F.A.

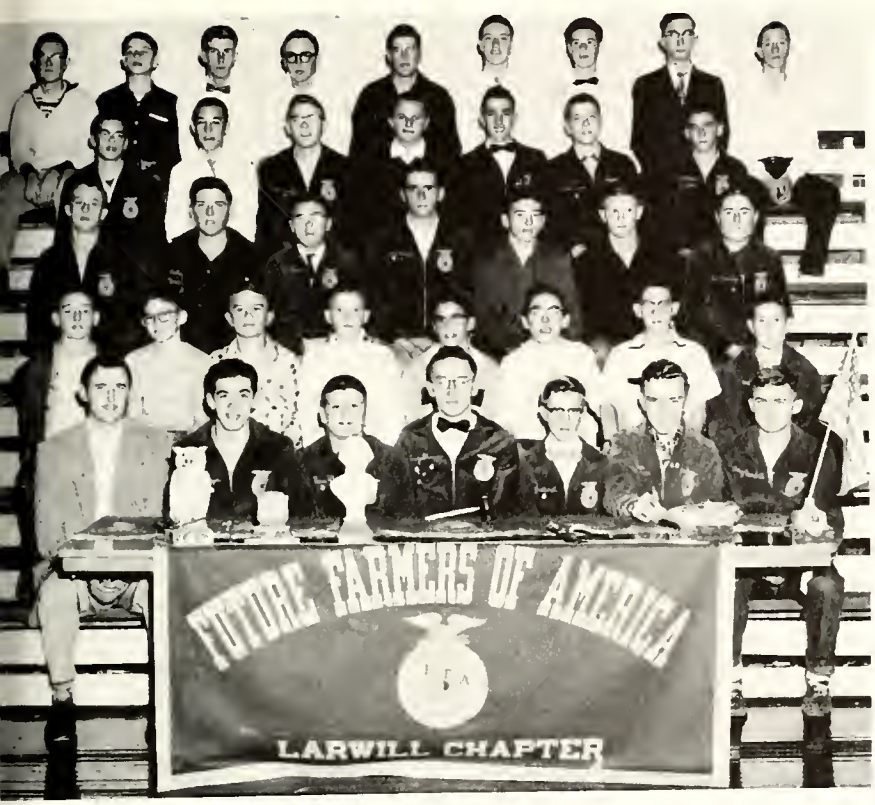

Top Raw: Phillip Jahnston, Dean Termon, Gail Brown, Clark Conley, Jerry Reiff, Chuck Plummer, Junior Mullenax, Jim Brawn, Fred Gawthorp.

Second Row: Alvin Schroeder, Dayle Snodgrass, Roger Tuggle, Dean Snapp, Donald Baner, Jerry Vandersoul, Jim Marker.

Third Row: Jim Cook, Richard Fosnaugh, Jim Lemon, Otto Boggs, Larry Spaw, Tam Wiley, Tom Hersey.

Fourth Row: Jac Spaw, Duane Wright, Dick Walker, Lester King, Ronnie Schroeder, Mervin Spaw, Jim Perry, Jim Seller.

Bottom Row: Mr. Ness, Jerry Metzger, Melvin Mathias, Larry Schumon, Rex Juillerat, Donald Kessie, Larry Burnworth.

The primary aim of the Future Farmers of America is the development of agricultural leadership, cooperation and citizenship.

The F.F.A. Club took a trip to Michigan and into the tip of Canada, last summer. About 17 boys and Mr. Ness, our advisor and Mr. Ross, the bus driver, and his son Gale went on the trip.

We were in Michigan for six days. The group rented five cabins.

We visited Mackinac Island, Indion Village, and went into Canada for about three hours.

All the boys had fun and expect to go on another trip next summer.

In December, the F.F.A. sold Christmas trees. These trees were planted six years ago on Joe Wilkinson' farm.

A Pest Contest was held from November 23 to January 6. The teams were the Freshmen and Juniors against the Sophomores and Seniors. The Freshmen and Juniors won the contest. Individual winners were: Jim Marker 1st, Larry Burnworth, 2nd.

The F.F.A. will hold a Father and Son Banquet again this year. The date is not yet known.

The F.F.A. is also planning a box social this year. The date is not yet known.

Next summer the F.F.A. Club is going to raise cane. We will sell sorghum molasses next fall.

F.H.A.

We are the Future Homemakers of America. Our aim is to work for good home and family life for all, to foster the development of creative leadership in home and community life, and to provide wholesome individual and group recreation.

Our officers are : Pres. - Barbara Adair; Vice Pres. - Jane Smith; Sec. - Nancy Schafer; Treas. - Alice Stephens; Parl. - Loretta Johnson; Reporter - Nellie Long; Hist. - Charmaine Johnson; Song L. - Julia Egolf; Pianist - Joy Leedy.

During the year we sold salt water taffy, wood pulp flowers, made cookies and candy for the old people of the community, and sponsored a Sadie Hawkins Dance. We had a Box Social with the F.F.A. At Christmas we made two public appearances working for an Honor Chapter. We also attended the district and state conventions.

Top Row: Carolyn Schafer, Judy Johnson, Mary Cook, Julia Galloway, Beverly Sorg, Sharon Gaerte, Amanda Staner, Rosalie Benner, Marylin King, Georgia Cummins.

Third Row: Carol Bohnstedt, Ada Brunner, Barbara Miller, Dorcus Maloney, LaDonna Ness, Alberta Gawthrop, Shirley Benner, Barbara Snepp, Karen Mathias.

Second Row: Sandra Wolfe, Carol Kessie, Linda Ross, Joyne Noble, Sharon Baxter, Terrell Juillerot, Marilyn Metzger, Becky Ward, Julia Egolf.

First Row: Mrs. Perry, Nellie Long, Joy Leedy, Jane Smith, Barbara Adair, Alice Stephens, Lorretta Johnson, Charmaine Johnson, Nancy Schafer.

F.T.A.

Top Row: (Left to right) Marlene Leedy, Nancy Holt, Sharon Gaerte, Lowell Bennett, Junior Mullenax, Dean Snapp, Nancy Kistler, Rosalie Benner, Georgia Cummins.

Middle Row: Shelia Hill, Linda Ross, Shirley Benner, Jane Smith, Amanda Stoner, Tom Hontz, Marylin Metzger, Terrell Juillerat.

Front Row: (Sponsor) Mrs. Louellyn Hood, Eva Lou Keirn, Joy Leedy, Gene Leedy, Mollie Michael, Nellie Long, Judy Johnson.

We the members of the F.T.A. are proud of achievements for the year. We are only 23 in number but in Spirit we are stronger. We started the school year with a bang, sending a delegation to the State Fall Convention at Indianapolis. To prove our bravery we put up a candidate for State President. However he lost by two votes. Next we initiated ten new members and the next day traveled to North Manchester for a High School Day Convention. Our lonely project was to sell place mats. The losing team of this duel treated the winners to a Christmas turkey dinner at our presidents home.

During the course of the year we sponsored such projects as a nursery for children at P.T.A. meetings and a table of registration and guide service for visitors on Visitation Day.

Sunshine Club

Purpose of the Sunshine Society is to make the object of our lives helpfulness and kindness to others. We try to fit ourselves to give intelligent service in making our community a safer and more beautiful place in which to live; thus making our own life rich and complete.

The activities of our club this year started with the initiation of our new members, Sept. 21. The Riley Fund Campaign started Oct. 26, and was climaxed Nov. 11 with the crowning of our Basketball Queen. The total sent to the Riley Hospital was $324.80. At Christmas we prepared ten boxes of candy, fruit and cookies, and gave them to the sick and needy.

The climax of the year was an informal tea for our mothers and Ideal Ladies, which included the installation of next year's officers.

Top Row: Mary Cook, Arlene Reid, Janice Lundy, Nancy Kistler, Sharon Gaerte, Amanda Stoner, Nancy Halt, Charmaine Johnson, Nellie Long, Marlene Leedy.

Second Row: Sharon Western, Shirley Benner, Alice Stephens, Beverly Sorg, Julia Galloway, Beth Wilkinson, Sandra Adams, Jane Smith, Nancy Marrs, Alberta Gawthrop.

Third Row: Jean Marker, Terrell Juillerat, Judy Johnson, Barbara Snepp, Donna Overmyer, Barbara Adair, Dorcas Maloney, Marilyn Metzger, Linda Ross, Karen Mathias.

Fourth Row: Betty Kenner, Nancy Schafer, Ada Brunner, Jane Noble, Mary Lou Wolfe, Barbara Sheets, Joann Vandersaul, Barbara Miller, Julia Egolf.

Fifth Row: Georgia Cummins, Janice Hontz, Judy Mossburg, Becky Ward, Loretta Johnson, Marylin King, Carol Ann Bohnstedt, Shelia Hill, Carolyn Schafer.

Bottom Row: Mrs. Perry, Mollie Michael, Joy Leedy, Eva Lou Keirn, Mary Ellen Pritchard. Rosalie Benner, LaDonna Ness.

Hi-Y

The Hi-Y Club is a Christian organization and its purpose is "To create, maintain, and extend through-out the school and community, high standards of Christian character". Our platform is clean Speech, clean Scholarship and clean Living. Some of the activities of the club are: (1.) An annual candy sale, (2.) helping to sponsor the citizen of the month, (3.) a campaign to stop slang, (4.) an annual swimming meet, usually held in the spring, (5.) trying to form a recreation center for other noon activities. Our candy sale was very successful this year, thanks to the community.

A new tradition was started in the Hi-Y Club this year. It was the buying of Hi-Y pins. The club paid for the officers and out-going members pins. Other members bought their own if they wanted one. Next year the club will buy pins for the new members.

Top Row: Mervin Spaw, Clark Conley, Jerry Reiff, Gary Johnson, Earl Adair, Jerry Metzger, Jay Lundy, Lynn Brunner, Tam Hontz, Gail Brown.

Second Row: Doyle Snodgrass, Joseph Ewers, Doyle Nichols, Norman Metzger, Roger Burns, Lowell Bennett, Roger Reece, Norman Sheets, Junior Mullenax, Jim Sellers.

Third Row: Dean Snopp, Ronnie Estes, Melvin Mathias, Larry Spow, David Sauers, Eddie Myers, Ronald Schroeder, Richard Fosnaugh, Willie Van Houten.

Fourth Row: Jack Eber, Paul Johnston, Alvin Schroeder, Dean Terman, Lester King, Fred Gawthrop, Jim Perry, Dick Walker, Jac Spaw.

Fifth Row: Homer Kline, Brian Zumbrum, Larry Burnworth, Ronnie Waterman, Otto Boggs, Gene Leedy, Fred Cornelius.

Booster Club

Our first meeting was held on November 1, 1955. We had a Booster Dance and are planning for several more. Another thing which the club has sponsored is the election of cheerleaders. The Varsity Cheerleaders are Alice Stephens, Nellie Long and Joy Leedy. The "B" Team Cheerleaders are Terrell Juillerat and Marilyn Metzger.

The Booster Bus is another thing which the club has sponsored. We are hoping for a better attendance at each ball game in the coming year.

The Booster Club is for the purpose of bringing about good sportsmanship, good attendance at all the sports events, for loyal fans and for having high spirits in anything Mr. Zwayer and the boys do.

We are hoping that this year our Booster Club will be the best yet!

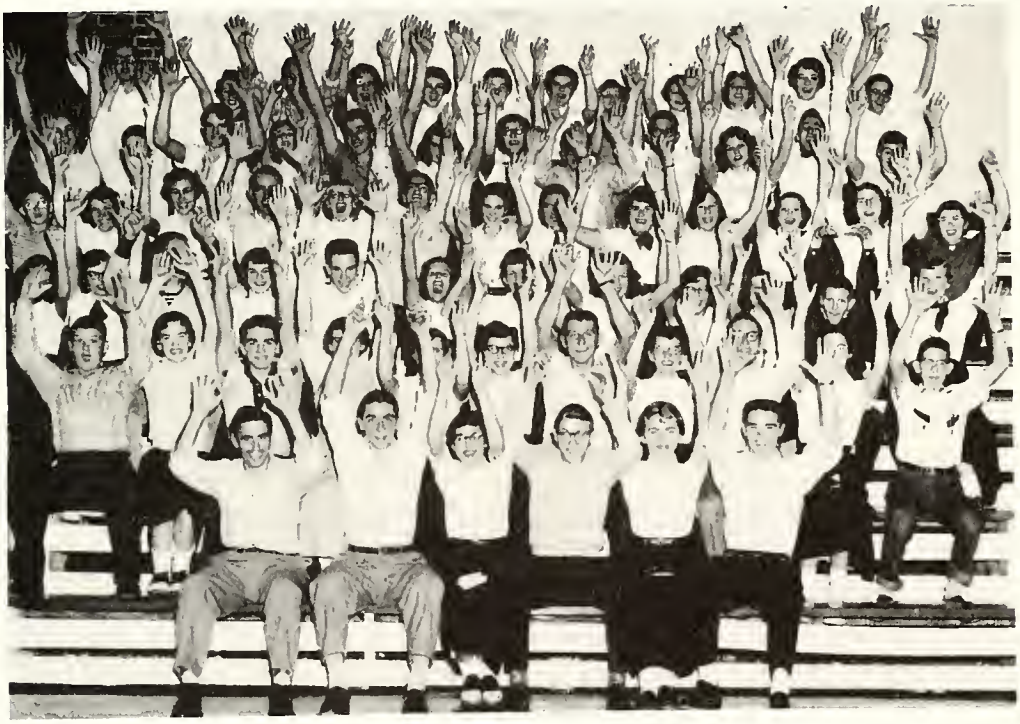

Top Row: (Left to right) Clark Conley, Judy Mossburg, Tom Hontz, Nancy Marrs, Janice Lundy, Shirley Benner, Barbara Miller, Ada Brunner, Nancy Schafer, Julia Egolf, Nancy Kistler, Rex Juillerat.

Fifth Row: Roger Reece, Lester King, Gary Johnson, Becky Ward, Jerry Metzger, Judy Johnson, Amanda Stoner, Eddie Myers, Gene Leedy, Rosalie Benner, Donald Boner, Eva Lou Keirn.

Fourth Row: Duane Wright, Marilyn King, Sharon Gaerte, Larry Woll, Terrell Juillerat, Larry Baumler, Barbara Sheets, Jim Lemon, Jean Marker, Linda Ross, Donna Runk, Barbara Snepp, Georgia Cummins.

Third Row: Sharon Western, Janice Hontz, Paul Johnston, Betty Kenner, Ronnie Waterman, Carol Ann Bohnsteadt, Beverly Sorg, La Donna Ness, Retha Hawn, Carolyn Schafer, Ronnie Estes, Arlene Reid.

Second Row: Melvin Mathias, Mollie Michael, Norman Metzger, Joy Leedy, Joann Vandersaul, Alta Myers Thompson, Lynn Brunner, Alice Stephens, Larry Schuman, Marlene Leedy, James Perry.

First Row: (Sponsor) Roger Zwayer, (Reporter) Otto Boggs, (Treasurer) Jane Smith, (President) Roger Tuggle, (Secretary) Marilyn Metzger, (Vice President) Fred Cornelius.

School Activities

AUDIO-AISUAL

Standing: Wellington Von Houten, Jac Spaw, Chuck Plummer, Junior Mullenax, Mr. Kline, Brian Zumbrum, Ronnie Estes.

Seated: Rex Juillerat. Jay Lundy, Amanda Stoner. Alice Stephens.

Speech Class

Annual Supplement

Group Discussion

Exptemporaneous Speech Contest

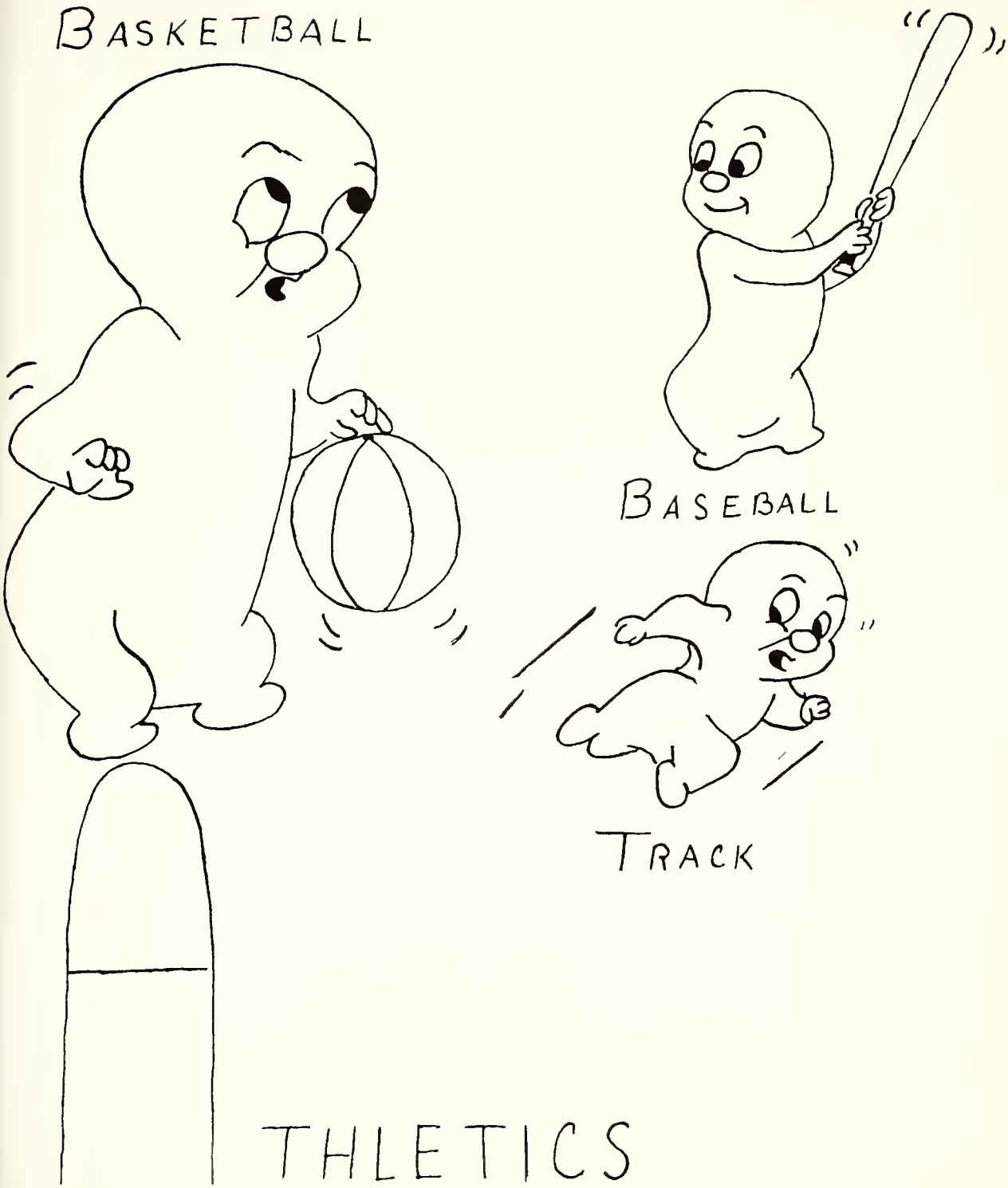
BASKETBALL
BASEBALL
TRACK
THLETICS

Casper and The Varsity

Junior Mullenax, Otto Boggs, Rex Juillerat, Coach Zwayer.

"B" Yell Leaders

Basketball Schedule

Nov. 1	Coesse	26-41
Nov. 8	Arcola	45-47
Nov. 11	S. Whitley	35-67
Nov. 18	Urbana	50-45
Nov. 22	Busco	54-47
Dec. 2	J.C.	65-64
Dec. 10	Rome City	40-76
Dec. 14	Sidney	40-47
Dec. 22	Claypool	49-41
Jan. 6	J.C.	43-49
Jan. 20	Cromwell	
Jan. 25	Atwood	
Jan. 27	Wolf Lake	
Feb. 3	Coesse	
Feb. 10	Beaver Dam	
Feb. 14	Arcola	
Feb. 17	N. Webster	

Basketball Reserves

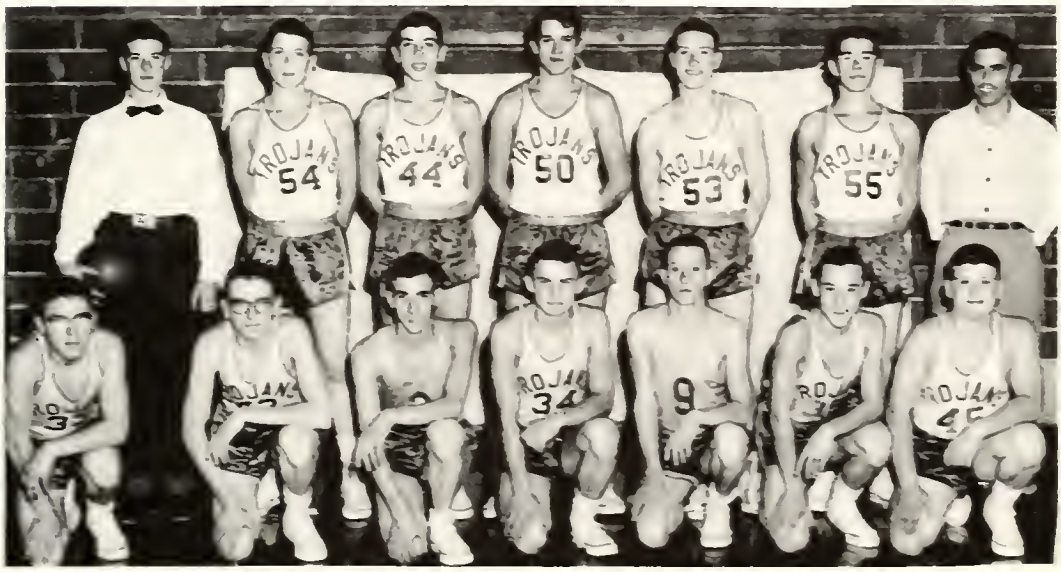

Back Row: Junior Mullenax, Jerry Vandersaul, Jay Lundy, Gary Johnson, Chuck Plummer, Lowell Bennet, Mr. Zwayer (coach).

Front Row: Jim Lemon, Ed Myers, Don Boner, Larry Burnworth, Fred Gawthrop, Doyle Snodgrass, Melvin Mathias.

Baseball Schedule

Sept.	8	J. C.	5-4
Sept.	14	Cromwell	5-4
Sept.	16	S. Whitley	15-7
Sept.	20	Coesse	11-4
Sept.	30	Busco	19-3
Oct.	3	J. C.	3-8
Oct.	4	S. Whitley	3-8

High Batting Av

Fred Cornelius

Baseball Team

Top Row: Lowell Bennett, Joy Lundy, Gary Johnson, Jerry Metzger, Lynn Brunner, Gene Leedy, Larry Schuman, Ronnie Waterman, Norman Metzger, Duane Wright.

Bottom Row: Jack Lemon, Melvin Mathias, Jim Leman, Larry Burnworth, Larry Woll, Fred Cornelius, Roger Tuggle, Tom Wiley, Ronnie Estes, Mr. Zwayer (Coach).

Track

Top Row: Chuck Plummer, Gary Jonnson, Larry Wall, Jerry Metzger, Lynn Brunner, Gene Leedy, Jay Lunay.
Middle Row: Larry Burnworth, Fred Cornelius, Roger Tuggle, Lowell Bennett, Doyle Nilonis, David Fletcher.
Bottom Row: Mr. Zwayer, Doyle Snodgrass, Richard Sheers, Roger Burns, Brian Zumarum, Ronnie Estes, Rex Julliemar.

Freshmen Basketball

Back Row: Joe Ewers, Fred Gowthrop, Jr. Abair, David Fletcher, Ronald Schroeder.
Front Row: Jackie Eber, Jack Lemon, David Sauers, Lester King, De Wayne Wright, James Perry.

Junior High Baseball Schedule

Sept.	15	S. Whitley	9-32
Sept.	19	Churubusco	0-16
Sept.	22	Etna-Troy	0-8
Oct.	3	Washington Twp.	2-6

Basketball Schedule

Nov.	17	S. Whitley	27-39
Nov.	21	Columbia Twp.	6-19
Nov.	23	Etna-Troy	14-44
Dec.	1	Churubusco	9-34
Dec.	15	Thorncreek	29-32
Jan.	5	Washington Twp.	43-42
Jan.	12	Coesse	
Jan.	19	Jefferson Center	
Jan.	26	Churubusco	
Feb.	2	Columbia Twp.	
Feb.	7	Thorncreek	
Feb.	9	Washington Twp.	
Feb.	14-18	County Tourney at S. Whitley	

Cheerleaders

Carylon Gawthrop, Sally Widman

Marie Rollins, Mary Rollins, Lillian Eiler

Junior High Basketball

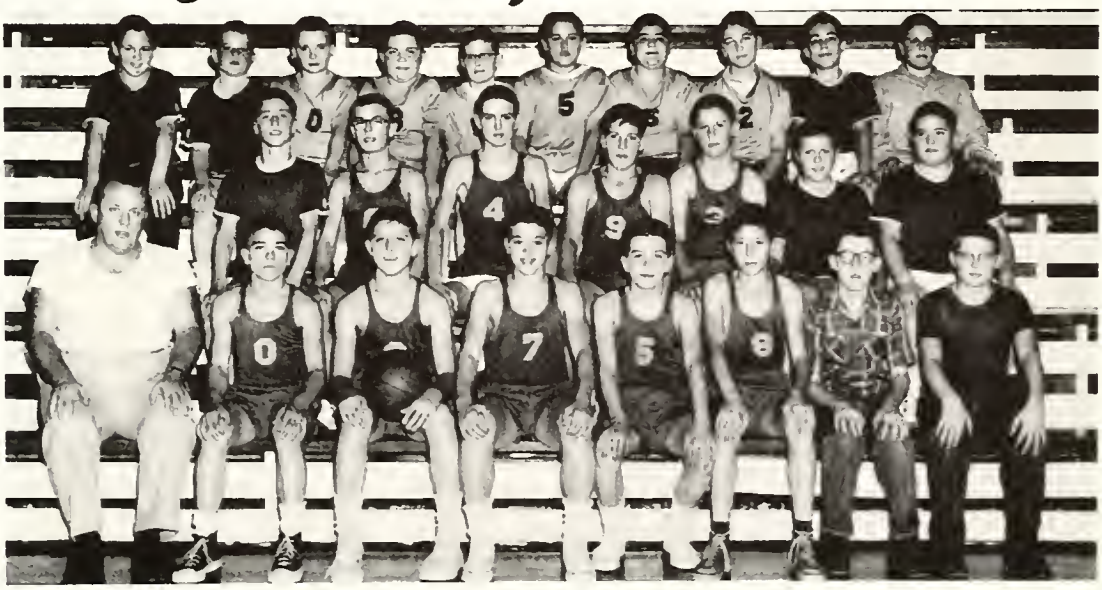

Back Row: Mike Sorg, Larry Wolfe, Douglos Smith, Roger Kessie, Phil Johnston, Dennis Johnson, Donald Mathias, Jimmy Johnson, James Riordan, Gale Ross.

Middle Row: Ansley Snepp, Nicky Cook, Royce Ruckman, Leon Long, Earl Bower, Paul Boggs, Jimmy Vandersaul.

Front Row: Mr. Good (coach), Lawrence Wilson, Terry Brunner, Denny Cornelius, Tommy Metzger, Kerwin Hawn, Billy Leffel, David Gongwer.

Junior High Track

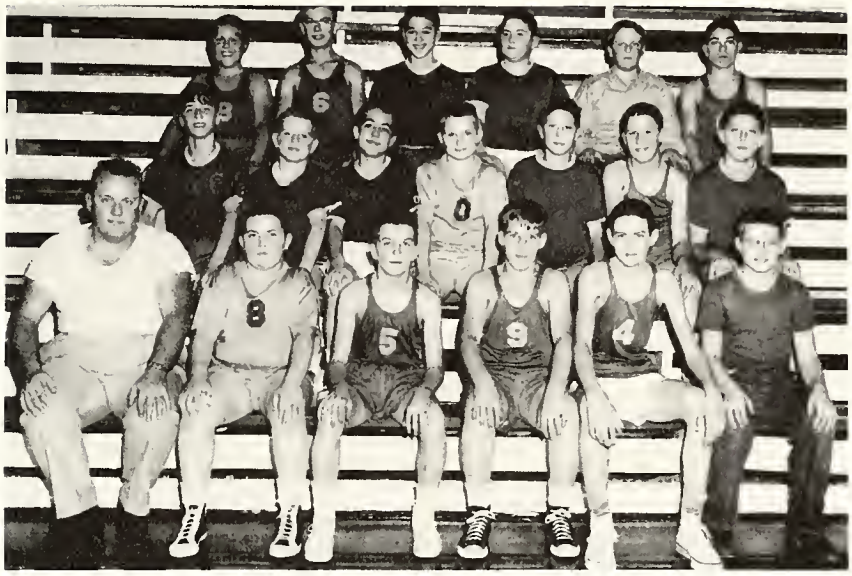

Back Row: Paul Boggs, Nicky Cook, Denny Cornelius, Jimmy Vandersaul, Gale Ross, Lowrence Wilson.

Middle Row: Ansley Snapp, Larry Wolfe, James Riordan, Douglas Smith, Kerwin Hawn, Earl Bower, Terry Brunner.

Front Row: Mr. Good (Coach), Roger Kessie, Tommy Metzger, Leon Long, Royce Ruckman, Dovid Gangwer.

Junior High Baseball

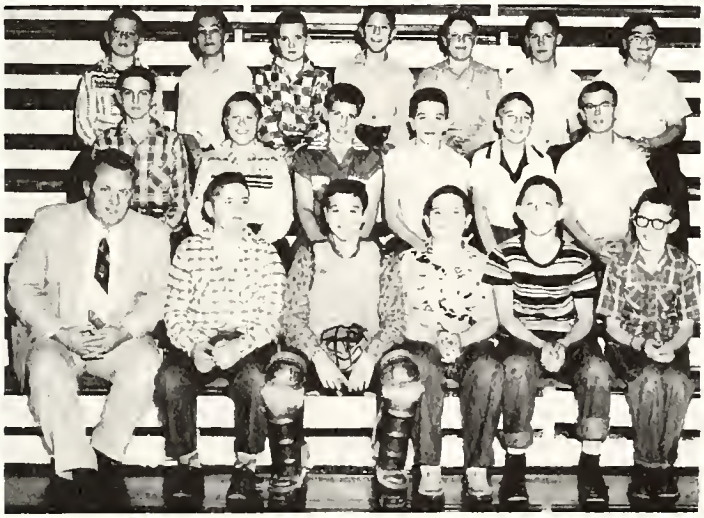

Top Row: Larry Wolfe, Jim Riordan, Douglas Smith, Kervin Hawn, Gail Ross, Earl Bowers, Donald Mathios

Middle Row: Royce Ruckman, Poul Boggs, Leon Long, Tom Metzger, Jim Johnson, Nicky Cook.

Bottom Row: Mr. Good, Jimmie Vandersaul, Denny Cornelius, Roger Kessie, Terry Brunner, Billy Leffel.

SCHOOL FUN

Do You Remember?

Personalities and Class Snaps

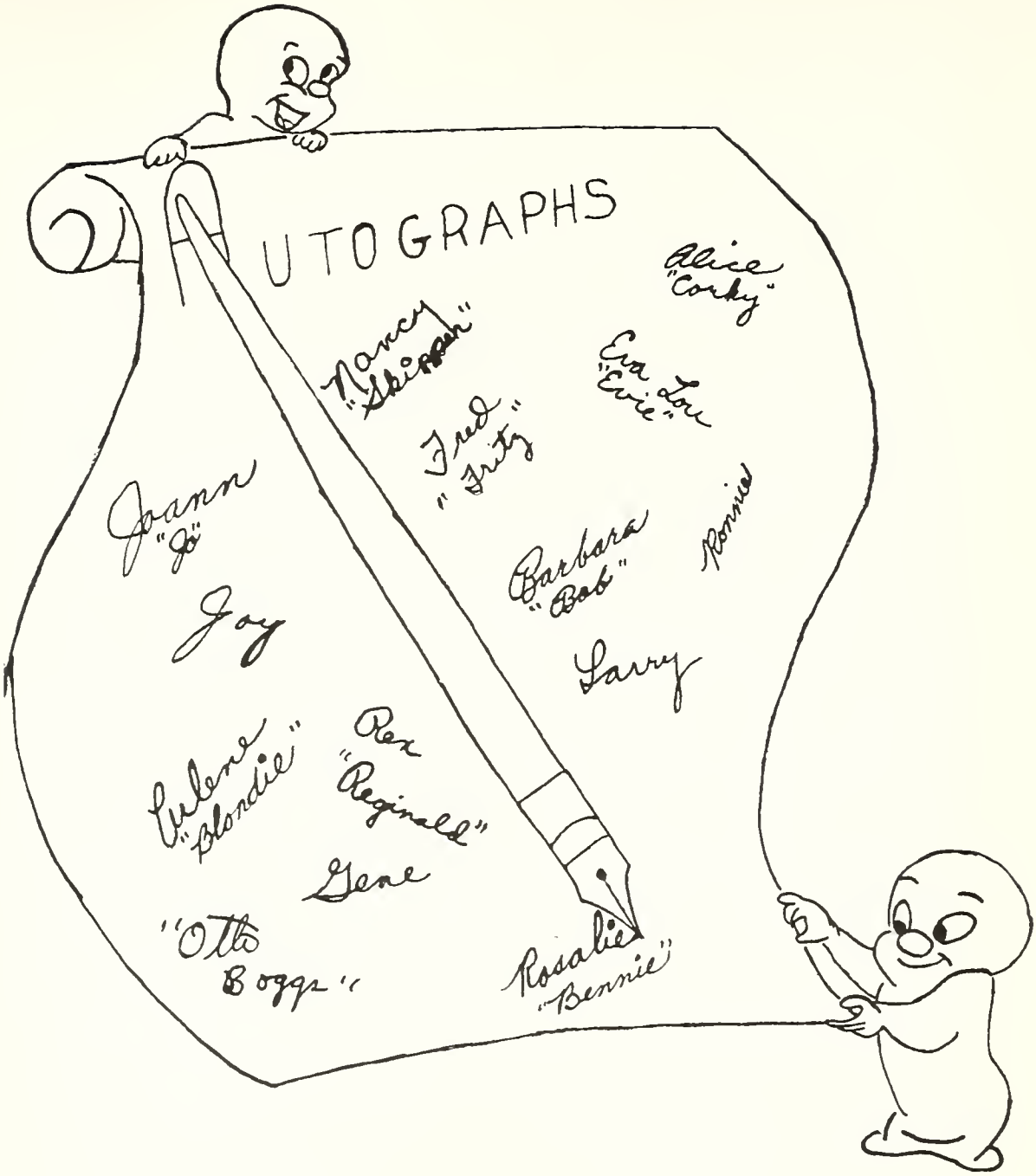

R. WALLACE PISCHEL

Box 36 Marceline, Missouri